

Rain Garden Design and Build Contest Application 2010

FOR OFFICE USE

CONTACT INFORMATION

Name: _____

Phone Number: _____

Cell Phone Number (Optional): _____

Fax Number: _____

E-mail Address: _____

Business Name: _____

Mailing Address: _____

Please circle the Rutgers Cooperative Extension Landscaper Training Program that you attended.

North Jersey Landscaper Training Program, Winter/Spring 2008

South Jersey Landscaper Training Program, Winter/Spring 2008

North Jersey Landscaper Training Program, Winter/Spring 2009

South Jersey Landscaper Training Program, Winter/Spring 2009

North Jersey Landscaper Training Program, Winter/Spring 2010

South Jersey Landscaper Training Program, Winter/Spring 2010

The proposed rain garden must be installed within the boundaries of the Cooper River Watershed as depicted on the Cooper River Watershed map (see page 3). The proposed rain garden may be installed on public or private property. The property owner(s) must prepare a written permission letter agreeing to have the proposed rain garden installed at the property. An original copy of the written permission letter must be included with the Rain Garden Design and Build Contest Application.

Awarded rain garden designs will be expected to participate in Rutgers Cooperative Extension and Camden County Soil Conservation District rain garden outreach programs. Rain garden outreach programs include photographs and video footage of the rain garden before, during, and after installation, supervised rain garden outreach educational programs, follow-up surveys, and small educational signage. The materials awarded from the Rain Garden Design and Build Contest must **not** be charged to the property owner(s). Awarded designs of rain gardens must be installed at the proposed rain garden location in the Cooper River Watershed by **November 30, 2010** using the materials received from the Rain Garden Design and Build Contest.

I have read and understand the Rain Garden Design and Build Contest Guidelines. _____

Signature

This program is being sponsored by a NJDEP 319 (h) grant. Program partners include:



Cooperating Agencies: Rutgers, The State University of New Jersey, U.S. Department of Agriculture, and County Boards of Chosen Freeholders. Rutgers Cooperative Extension, a unit of the Rutgers New Jersey Agricultural Experiment Station, is an equal opportunity program provider and employer.

Rain Garden Design and Build Contest Application 2010

PROPOSED RAIN GARDEN DETAILS

1. What is the address of the proposed rain garden location?

2. Why do you want a rain garden at this property?

3. Describe the anticipated location of the rain garden at this property:

The property owner(s) must prepare a written permission letter agreeing to have the proposed rain garden installed at the property. Affix an original copy of the written permission letter to this application.

RAIN GARDEN DESIGN AND MATERIALS NEEDED

Affix a sketch of the rain garden design. If necessary, an unmarked CD with the rain garden design may be included.

Affix a list of the materials that will be needed to install the proposed rain garden design.

All submissions become the property of the Camden County Soil Conservation District and Rutgers Cooperative Extension.

RAIN GARDEN EDUCATIONAL OUTREACH CONSENT

By submitting this application, I agree to the following:

- I agree to allow the Camden County Soil Conservation District and Rutgers Cooperative Extension to photograph and videotape the rain garden and use the photographs and video footage for promotion and educational outreach programs.
- I agree to allow the Camden County Soil Conservation District and Rutgers Cooperative Extension to use the rain garden to serve as a demonstration site for supervised educational outreach programs.
- I agree to participate in the Camden County Soil Conservation District and Rutgers Cooperative Extension follow-up surveys about this rain garden project.
- I agree to allow a small educational sign at the rain garden.
- I agree to allow the rain garden to be showcased as an educational webpage at <http://water.rutgers.edu>.

This program is being sponsored by a NJDEP 319 (h) grant. Program partners include:



Cooperating Agencies: Rutgers, The State University of New Jersey, U.S. Department of Agriculture, and County Boards of Chosen Freeholders. Rutgers Cooperative Extension, a unit of the Rutgers New Jersey Agricultural Experiment Station, is an equal opportunity program provider and employer.

Cooper River WATERSHED

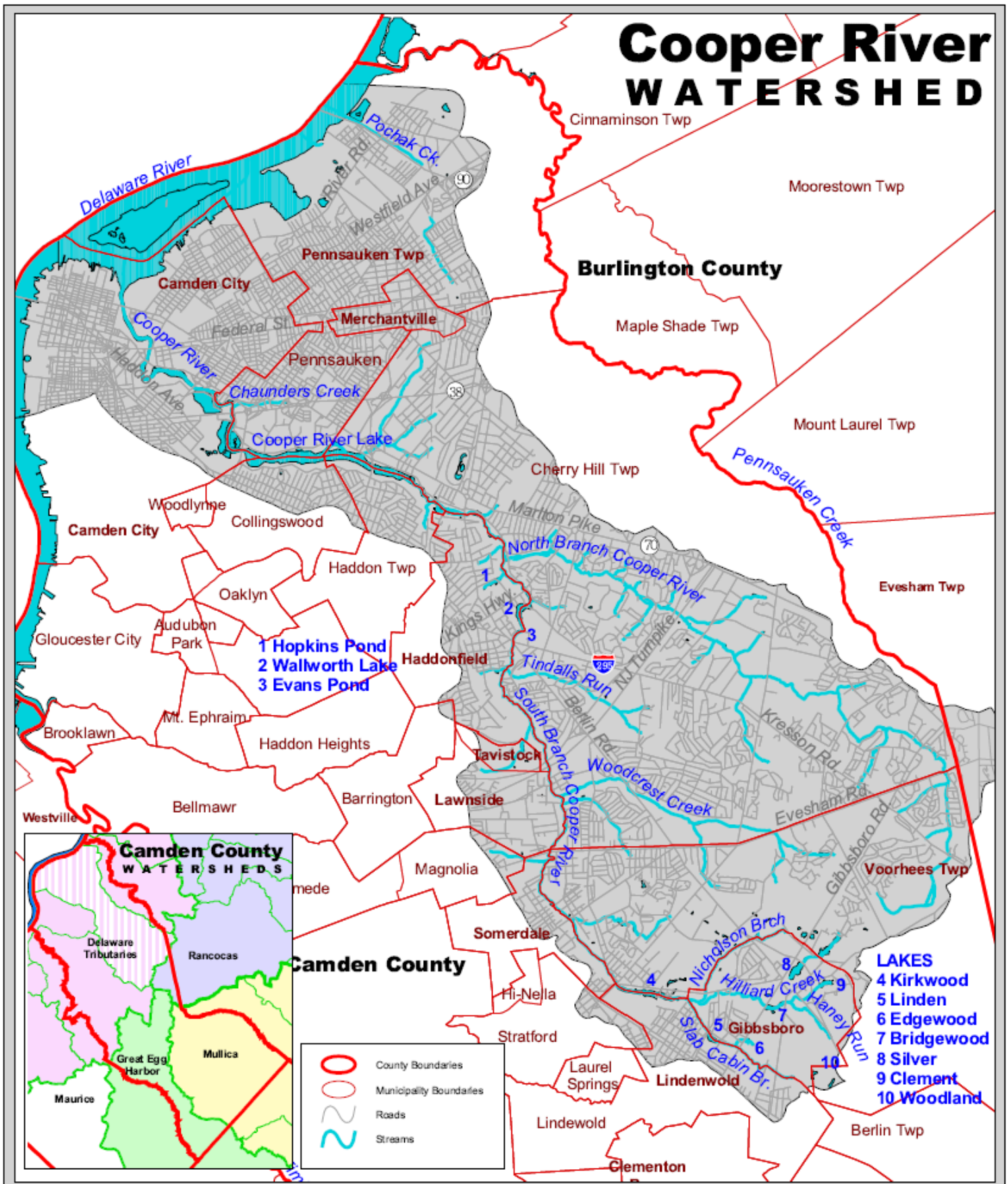

Source: New Jersey Department of Environmental Protection
 This Map was developed using New Jersey Department of Environmental Protection Geographic Information System digital data, but this secondary product has not been verified by NJDEP and is not state authority.